

Public Energy's 4th Annual Faux-Fashion Fundraiser



**The Wearable Art Show
featuring
The Runway Challenge
May 10 2014**

Market Hall, Peterborough

Event Sponsors



big sky design



Welcome

This is Public Energy's one big fundraising event of the year, when all our friends and supporters – artists, businesses, board members and volunteers – give time, money, services and supplies to help us pull off one of the most creative evenings on the Peterborough arts calendar. This year we'd like to give a special shout out to two volunteers who have been with this show every year for four years: the lead board member on the Wearable Art Show, **Martha Whatley**, who has seen it become more impressive – and productive - every year, and **Janet Howse**, whose idea this was in the first place (I think) and who continues to push us to ever creative heights.

The chief beneficiary of the Wearable Art Show is Public Energy's programming with local professional artists. These programs - such as our 'Fueled By Public Energy' series of co-productions, Emergency (our annual festival of new work), and this year our special 20th anniversary event, Erring on the Mount – are most in need of the donations brought in by the Wearable Art Show. This city would be a lesser place if not for the artists building careers around living and working in our community – their contributions to our quality of life is easy to take for granted. By supporting the Wearable Art Show you are showing that you recognize the work they do and the value they offer – and I thank you for that. Now stop reading and start bidding up on those silent auction items!

~ Bill Kimball, Artistic Producer

Behind the Scenes

M.C. **Laurel Paluck** wearing Cahill's Furs designed by **Max Price**

Rob McInnis Technical Director

Martha Whatley Silent Auction Manager

Janet Howse Runway Challenge Liason

PowerHouse Digital Video Production

Esther Vincent Event Photography

Wayne Eardley Glamour Photography

Thank You to all our wonderful volunteers and the staff at Market Hall

Cover photo by Esther Vincent, artist Shannon Taylor,
model Nik Alfonin, business partner Custom Copy

Wearable Art Show 2014

Opening Act

Bellydance performance with **Sarah Rudnicki & Company**

Wearable Art Show Open Call

Featuring Strutt Central students under the direction of Christina Abbott followed by a bevy of Peterborough area artists and models

~15 Minute Intermission~

Bid on the silent auction table and get your raffle tickets for the Live Art Draw

Runway Challenge

6 artist/designers + 6 businesses + one month = the creations you see tonight

This year's Runway Challengers and their business partners are:

Wes Ryan & Lori Brand + Lakefield Pantry. Performer: Wes Ryan

Nepher Lewis + GreenUp. Performer: Janet Howse

Rachel Robichaud + Custom Copy. Performer: Annie Gleason

Catalina Motta & Rebecca Padgett + The Night Kitchen. Performer: Katie O'Rourke

Tori Silvera + Pammett's Flowers. Performer: Jesse Morrison

Amber Conlon + The Endeavour Centre with Merrett's Home Building Centre.
Performer: Samantha Payne

Live Art Draw

Featuring a brand-new work created live by Jenny Kastner (ArtBattle Champion).
Raffle tickets \$3 (2 for \$5) available from our Raffle Queen, Leslie Menagh

Post Show

Meet the artists and their models, in the lobby, make your final bid on the silent auction, and last call for Live Art Draw raffle tickets

After Party at Barbeside

Meet up at the Barbeside, next to Catalina's at 131 Hunter Street West, for live music and lively debate about your favourite wearable artist and runway challenger

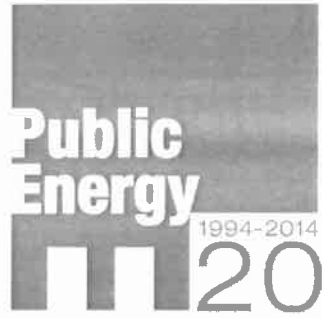

THANK YOU SO MUCH TO ALL OUR GENEROUS AUCTION DONORS!

Spend a Night or Two or

Holiday Inn, Peterborough
Riverside Retreat, Mississauga River
Sunrise Lodge, Baptiste Lake
The Bridges Resort and Tennis Club,
Mad River Valley, Vermont

Gourmet Dining and Treats

Antarctica Book of Cooking and Cleaning
BE Catering
Black Honey
Chasing the Cheese
Cravings Bakery
David's Tea
Dreams of Beans Roasting House
Elements Restaurant
Hot Belly Mama's
Mercury Chocolates, Port Hope
Natas
Pastry Peddler, Millbrook
Renaissance Bistro, Lakefield
The Venue, Lobby Restaurant & Bar
Two Dishes Cookshop
Wine Shoppe on Park

Fine Art

Private Collection, Janet Read, Oil
and Alkyd Painting
Bronson Smith, Acrylic On Wood
Val Davidson, Jewellery
David Hickey, Metal Sculpture
George Raab, Intaglio Colour Print
Rowena Dykins, Acrylic On Board
TaRoSi Photography, Matted
Colour Prints
Yates Fine Carpentry, Wooden Bowl
ZimArt Rice Lake Gallery,
Zimbabwean Stone Sculpture

Performing Artists

Sarah Rudnicki, Middle Eastern
Dance
The PyroFlies, Fire Performance

Live Theatre

4th Line Theatre, Millbrook
Blyth Festival, Blyth
Canadian Stage, Toronto
DanceWorks, Toronto
Factory Theatre, Toronto
Festival Players of Prince Edward County
Lakefield Literary Festival
Market Hall Performing Arts Centre
National Ballet, signed shoes and poster
Toronto Historical Tour with Paul Follett
Peterborough Symphony Orchestra
Royal Alexandra Theatre, Toronto
Shaw Festival, Niagara On The Lake
Showplace Performance Centre
Stratford Festival, Stratford
Westben Theatre, Campellford
Young Peoples Theatre, Toronto
Thousand Islands Playhouse, Gananoque

Treat Yourself

Catalina & The Barbeside Salon
Elderberry Herbals
Radiant Boutique
Ste. Anne's Spa
Salon Sorella
Simple
Simply Chic
Trillium College Esthetics

Dress Up

Adventure Outfitters
Anywhere But Here
Avant Garden
Hi Ho Silver
Josephine's Vintage Clothing
Pensieri Shoes
Tragically Hipp, Lakefield
Wild Rock Outfitters

Just Plain Fun

Baxter Creek Golf Course, Fraserville
Canadian Canoe Museum
Circus
East City Flower Shop
HappenStance Books & Yarns, Lakefield
Peterborough Stand Up Paddle
Stuff, Lakefield
Vanity Hound
YMCA

What's next from Public Energy?



Erring on the Mount

a festival of site-specific art & performance

Friday May 30 to Sunday June 1
The Mount Community Centre
1555 Monaghan Road, Peterborough

Complete schedule at
publicenergy.ca

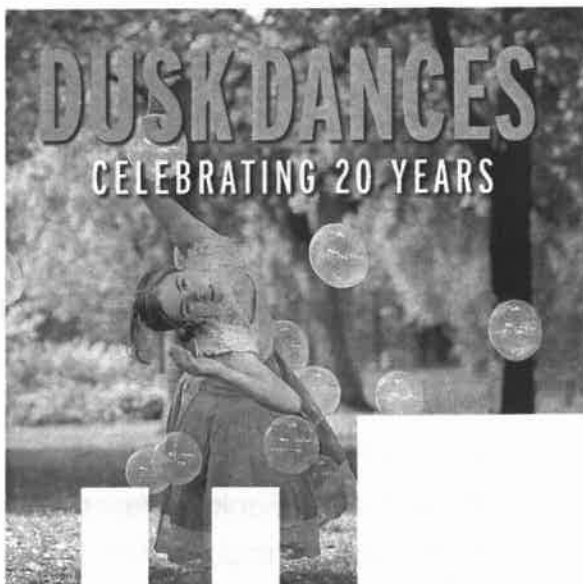

Dusk Dances

coming to Rotary Park again this summer!

Thursday July 24 to Monday July 28
Nightly at 7pm

Featuring:
Throwdown Collective,
Denise Fujiwara, Julia Aplin,
local artist Andrea Lithgow
and special guest
contemporary flamenco artist
Myriam Allard from Montreal.
With opening band
Nick Ferrio & His Feelings

Thank You to our Season Sponsors



CHRISTENSEN FINE ART
GALLERY FRAMING RESTORATION



artbox.ca
webdesign + social media solutions

Tonight's treats generously provided by:



blackhoney



FRESH CO.
Fresher. Cheaper.

Sapphire ROOM

PUBLIC ENERGY: THE POWER OF PERFORMANCE

Public Energy is an animator of contemporary dance, theatre, performance and interdisciplinary work. Since 1994 we have presented a mainstage series of artists drawn from across Canada, commissioned new work in concert with other Canadian presenters on the CanDance Network, and supported the development of the local dance, theatre & performance community by presenting area artists and arranging specialized classes and workshops.

BOARD OF DIRECTORS

Charmaine Eddy (President), Barbara Chisholm, Sarah Gencey, Bill Kimball,
Martha Whatley, Reem Yassawi

THANK YOU TO OUR SUPPORTERS

Geothermal (\$1000+)

Barbara Chisholm & Thomas Miller, Charmaine Eddy & Norm Slater,
Sarah Gencey & Rob Wilkes, Martha & Richard Whatley

Hydrogen (\$500+)

Jim Angel, Simone Georges & Peter Bialogrecki, Laurie Thomson

Wind (\$100+)

Fred Begg, Deborah & Michael Berrill, Shirl Delarue & Joanne Brown, Nadine Changfoot,
Julia & Philip Cockshutt, Curtis Driedger & Barbara Ratz, Su Ditta, Margaret Cockshutt,
Lisa Dixon, Patricia Dixon, Gordon & Adele Finney, Joan Kimball, Jonothan Fiddler,
Rob Fortin & Susan Newman, Rosemary Ganley, Neil Hannam, Julia Harrison, Jo Hayward-Haines,
Veronica Hollinger, Sarah Lawson & Jagger Smith, Louis & Judith MacLellan,
Tom McHugh & Cathy Flindall, Catherine Owens, Patricia Quinn, Doug & Sigrid Rishor, John Rubie,
Joy Simmonds & Colin MacAdam, Monkman, Gracie & Johnston, Alan & Linda Slavin, Rob Steinman,
Jane Stewart, Ravi-Inder Soligo, John Wadland

Solar (\$25+)

Jim Abel, Mary Lynn Anderson, Karen August, Bethune St. Brain Trust, Liliana & Mitch Brownstein,
Paul Clifford, Susan Cooper, Julie & Kirk Dillon, John & Joan Higginson,
Sheena Howard, Catherine Jeffery, Dorothy Mulders-Langlois, Brittany Lehmann-Bender,
David Morrison, Randy Read, Celeste Scopelites, Katherine Orgill & Bruce Scott,
Wendy Trusler, D.M. & Eleanor Wyslouzil

STAFF

Artistic Producer Bill Kimball
General Manager Tara Lember
Development Director Simone Georges
Marketing Coordinator Michael Fazackerly
Bookkeeper Susan Newman
Video Services Powerhouse Digital Video
Programme Design Kerry Day